

ed zone disruption has occurred.

When another registered termite control product/system is used as the primary treatment for prevention or control of subterranean termites and is applied to all label-specified areas, PREMISE may be applied as a spot application in a secondary treatment to critical areas of the structure including plumbing and utility entry sites, bath traps, expansion joints, foundation cracks, the outside foundation wall and areas of known or suspected activity at either a pre-construction or post-construction timing. These secondary treatments must be made applied in amounts and concentration in accordance with label directions relevant to the treatment area(s) to receive the secondary treatment.

GENERAL PRECAUTIONS FOR APPLICATIONS

After treatment, plug and fill all holes drilled in concrete slab areas of the building with a suitable sealant. Do not apply solution until location of heat pipes, ducts, water and sewer lines and electrical conduits are known and identified. Caution must be taken to avoid puncturing and injection into these structural elements. Do not plant for the purpose of consumption, edible plants into the treated areas of soil. Avoid contamination of public and private water supplies. Use anti-backflow equipment or an air gap on filling hoses.

Consult State, Federal, or local authorities for information regarding the approved treatment practices for areas in close proximity to potable water supplies.

Do not plant for the purpose of consumption, edible plants into the treated areas of soil.

Avoid contamination of public and private water supplies. Use anti-backflow equipment or an air gap on filling hoses.

Consult State, Federal, or local authorities for information regarding the approved treatment practices for areas in close proximity to potable water supplies.

STORAGE AND DISPOSAL

Do not contaminate water, food, or feed by storage or disposal.

Pesticide Storage: Store in a cool, dry place and in such a manner as to prevent cross contamination with other pesticides, fertilizers, food, and feed. Store in original container and out of the reach of children, preferably in a locked storage area. Handle and open container in a manner as to prevent spillage. If the container is leaking, invert to prevent leakage. If container is leaking or material spilled for any reason or cause, carefully dam up spilled material to prevent runoff. Refer to Precautionary Statements on label for hazards associated with the handling of this material. Do not walk through spilled material. Absorb spilled material with absorbing type compounds and dispose of as directed for pesticide below. In spill or leak incidents, keep unauthorized people away. You may contact the Bayer Environmental Science Emergency Response Team for decontamination procedures or any other assistance that may be necessary. The Bayer Environmental Science Emergency Response Telephone No. is 1-800-334-7577, or contact Chemtrec at 800-424-9300.

Pesticide Disposal: Wastes resulting from the use of this product may be disposed of on site (in the treat-

STORAGE AND DISPOSAL (continued)

ment area) or at an approved waste disposal facility.

Container Disposal: Triple rinse (or equivalent). Then offer for recycling or reconditioning, or puncture and dispose of in a sanitary landfill or by incineration, or, if allowed by State and local authorities, by burning. If burned, stay out of smoke.

IMPORTANT: READ BEFORE USE

Read the entire Directions for Use, Conditions, Disclaimer of Warranties and Limitations of liability before using this product. If terms are not acceptable, return the unopened product container at once.

By using this product, user or buyer accepts the following Conditions, Disclaimer of Warranties and Limitations of Liability.

CONDITIONS: The directions for use of this product are believed to be adequate and must be followed carefully. However, it is impossible to eliminate all risks associated with the use of this product. Crop injury, ineffectiveness or other unintended consequences may result because of such factors as weather conditions, presence of other materials, or the manner of use or application, all of which are beyond the control of Bayer CropScience LP. All such risks shall be assumed by the user or buyer.

DISCLAIMER OF WARRANTIES: TO THE EXTENT CONSISTENT WITH APPLICABLE LAW, BAYER CROPSCIENCE LP MAKES NO OTHER WARRANTIES, EXPRESS OR IMPLIED, OF MERCHANTABILITY OR OF FITNESS FOR A PARTICULAR PURPOSE OR OTHERWISE, THAT EXTEND BEYOND THE STATEMENTS MADE ON THIS LABEL. No agent of Bayer CropScience LP is authorized to make any warranties beyond those contained herein or to modify the warranties contained herein. TO THE EXTENT CONSISTENT WITH APPLICABLE LAW, BAYER CROPSCIENCE LP DISCLAIMS ANY LIABILITY WHATSOEVER FOR SPECIAL, INCIDENTAL OR CONSEQUENTIAL DAMAGES RESULTING FROM THE USE OR HANDLING OF THIS PRODUCT.

LIMITATIONS OF LIABILITY: TO THE EXTENT CONSISTENT WITH APPLICABLE LAW, THE EXCLUSIVE REMEDY OF THE USER OR BUYER FOR ANY AND ALL LOSSES, INJURIES OR DAMAGES RESULTING FROM THE USE OR HANDLING OF THIS PRODUCT, WHETHER IN CONTRACT, WARRANTY, TORT, NEGLIGENCE, STRICT LIABILITY OR OTHERWISE, SHALL NOT EXCEED THE PURCHASE PRICE PAID, OR AT BAYER CROPSCIENCE LP'S ELECTION, THE REPLACEMENT OF PRODUCT.

Premise Pro Insecticide is specially formulated and sold by Bayer Environmental Science USA LP for the control of insects according to the directions on this label. Bayer is the owner of United States patent rights to the active ingredient imidacloprid, formulations containing the active ingredient and methods of use, particularly U.S. Patent No. 4,742,060, 6,323,224 B1. The purchase price of Premise Pro Insecticide includes a royalty whereby the purchaser acquires a prepaid license under which purchase agrees to employ the purchased quantity of Premise Pro Insecticide only for the above-specified uses under Bayer's United States patent rights and to provide notice of the terms and conditions of this license to any subsequent purchaser.

Uses of Premise Pro Insecticide other than those specified on this label are not licensed through the purchase of this product and the use of this product for other purposes may violate this license and patent rights of Bayer.

©2007 Bayer CropScience LP

Premise is a registered trademark of Bayer.

Backed By Bayer is a trademark of Bayer.



PREMISE® PRO

Insecticide

For use by individuals/firms licensed or registered by the state to apply termiticide products. States may have more restrictive requirements regarding qualifications of persons using this product. Consult the structural pest control regulatory agency of your state prior to use of this product.

For prevention of subterranean termites.

Active Ingredient:	
Imidacloprid: 1-[(6-Chloro-3-pyridinyl)methyl]-N nitro-2-imidazolidinimine	42.8%
Other Ingredients:	57.2%
Total:	100.0%

Contains 4.6 pounds of imidacloprid per gallon, or 526 grams AI/liter. Shake well before using.

EPA Reg. No. 432-1449 EPA Est. No. indicated by 2nd or 3rd digit of the batch number on this page.
(01, 03, 09, 14 or 19) = 3125-MO-1 (66) = 264-MO-02 (65) = 432-TX-1

STOP - Read the label before use. KEEP OUT OF REACH OF CHILDREN CAUTION

PARA EL USUARIO: Si usted no lee o entiende inglés, no use este producto hasta que le hayan explicado completamente las instrucciones que figuran en la etiqueta. (TO THE USER: If you cannot read or understand English, do not use this product until the label has been fully explained to you.)

NET CONTENTS
123 Fl. Oz.
79102976
5973286 070504A

BACKED
by BAYER™



Bayer Environmental Science

A Business Group of Bayer CropScience LP

Bayer Environmental Science
2 T. W. Alexander Drive
Research Triangle Park, NC 27709
www.bayerprocentral.com

FIRST AID	
If Swallowed	<ul style="list-style-type: none"> Call a poison control center or doctor immediately for treatment advice. Have person sip a glass of water if able to swallow. Do not induce vomiting unless told to do so by the poison control center or doctor. Do not give anything by mouth to an unconscious person.
If in Eyes	<ul style="list-style-type: none"> Hold eyelids open and rinse slowly and gently with water for 15-20 minutes. Remove contact lenses, if present, after the first 5 minutes, then continue rinsing eye. Call a poison control center or doctor for treatment advice.
If on Skin or Clothing	<ul style="list-style-type: none"> Take off contaminated clothing. Rinse skin immediately with plenty of soap and water for 15-20 minutes. Call a poison control center or doctor for treatment advice.
HOT LINE NUMBER	
Have the product container or label with you when calling a poison control center or doctor, or going for treatment. You may also contact 1-800-334-7577 for emergency medical treatment.	
NOTE TO PHYSICIAN	
No specific antidote is available. Treat the patient symptomatically.	

PRECAUTIONARY STATEMENTS

HAZARDS TO HUMANS AND DOMESTIC ANIMALS

CAUTION

Harmful if swallowed or absorbed through skin. Avoid contact with skin, eyes, or clothing. Wash thoroughly with soap and water after handling. Remove contaminated clothing and wash before reuse. Keep children or pets away from treated area until dry.

When treating adjacent to an existing structure, the applicator must check the area to be treated, and immediately adjacent areas of the structure, for visible and accessible cracks and holes to prevent any leaks or significant exposures to persons occupying the structure. People present or residing in the structure during application must be advised to remove their pets and themselves from the structure if they see any signs of leakage. After application, the applicator is required to check for leaks. All leaks resulting in the deposition of termiticide in locations other than those prescribed on this label must be cleaned up prior to leaving the application site. Do not allow people or pets to contact contaminated areas or to reoccupy contaminated areas of the structure until the clean up is completed.

Personal Protective Equipment

All pesticide handlers (mixers, loaders, and applicators) must wear long-sleeved shirt and long pants, socks, shoes, and chemical – resistant gloves made of waterproof material such as barrier laminate, butyl rubber, nitrile rubber, neoprene rubber, polyethylene, polyvinyl chloride or viton. After the product is diluted in accordance with label directions for use, shirt, pants, socks, shoes must be worn. In addition: all pesticide handlers must wear protective eyewear when working in a non-ventilated space or when applying termiticide by rodding or sub-slab injection.

ENVIRONMENTAL HAZARDS

This product is highly toxic to aquatic invertebrates. Do not apply directly to water, to areas where surface water is present or to intertidal areas below the mean high water mark. Do not contaminate water when disposing of equipment washwaters. Apply this product only as specified on this label.

Extreme care must be taken to avoid runoff. Apply only to soil or other fill substrate that will accept the solution at the specified rate. Do not treat soil that is water-saturated or frozen or in any conditions where runoff or movement from the treatment area (site) is likely to occur.

DIRECTIONS FOR USE

It is a violation of Federal law to use this product in a manner inconsistent with its labeling.

Structures that contain wells or cisterns within the foundation of the structure can only be treated using the treated backfill method described in the treatment around wells and cisterns section of this label. Consult state and local specifications for recommended distances of wells from treated area, or if such regulations do not exist, refer to Federal Housing Administration Specifications (H.U.D.) for guidance.

Do not formulate this product into other end-use products.

MIXING: Refer to Mixing Table for proper amount of Premise® Pro Insecticide to be used.

Mix the termiticide use dilution in the following manner. Fill tank 1/4 to 1/3 full. If using large sprayer, start pump to begin bypass agitation and place end of treating tool in tank to allow circulation through hose. Add appropriate amount of Premise Pro Insecticide. Add remaining amount of water. Let pump run and allow recirculation through the hose for 2 to 3 minutes.

MIXING TABLE FOR PREMISE PRO INSECTICIDE			
GALLONS WATER	PLUS	0.05%	0.10%
50		6.3 fl.oz.	12.5 fl.oz.
100		12.5 fl.oz.	25 fl.oz.
200		25 fl.oz.	50 fl.oz.
1,000		123 fl.oz.	246 fl.oz.
CONVERSION KEY: 128 fl oz = 1 gal, 16 fl oz = 1 pint, 8 pints = 1 gal, 1 fl oz = 29.5 ml			

APPLICATION VOLUME

It is recommended that application volumes described in the Premise Pro Insecticide “DIRECTIONS FOR USE” be used whenever possible. However, where soil conditions will not accept application of 4 gallons of Premise Pro Insecticide per 10 linear feet, twice the Premise Pro Insecticide concentration may be applied in 2 gallons of solution per 10 linear feet. For example, if 0.05% is the correct use rate to be applied in 4 gallons of water, then 2 gallons of 0.1% dilution may be used per 10 linear feet to deliver an equivalent amount of Premise Pro Insecticide per unit of soil.

CONTROL - GENERAL

Treatment standards for subterranean termite control may vary due to regulations, treatment procedures, soil types, construction practices and other factors. The purpose of chemical soil treatment for termite control is to establish a continuous chemical treated zone (horizontal and/or vertical as needed) between the wood and other cellulose material in the structure and the termite colonies in the soil. Follow all federal, state, and local regulations and treatment standards for protection of a structure from termites. In some instances where an aerial or above ground colony is established, supplemental treatments to control the termites, landscape modifications, and/or structural repairs may be needed to deprive termites of a moisture source. Use a 0.05% to 0.1% dilution based on local recommendations. Generally a 0.05% dilution is used for typical control situations. Where severe or persistent infestations occur a 0.1% dilution may be used.

PRE-CONSTRUCTION TREATMENT

Do not apply at a lower dosage and/or concentration than specified on this label for applications prior to installation of the finished grade. Prior to each application, applicators must notify the general contractor, construction superintendent, or similar responsible party, of the intended termiticide application and intended sites of application and instruct the responsible person to notify construction workers and other individuals to leave the area to be treated during application and until the termiticide is absorbed into the soil.

CONCRETE SLAB-ON-GROUND OR BASEMENTS: Apply an overall treatment to the entire surface of soil or other substrate to be covered by the slab including areas to be under carports, porches, basement floor and entrance platforms. Apply at the rate of 1 gallon of solution to accurately and uniformly cover 10 square feet. If fill under slab is gravel or other coarse aggregate, apply at the rate of 1.5 gallons or sufficient volume of solution to accurately and uniformly cover 10 square feet. In addition, apply 4 gallons of solution (see APPLICATION VOLUME) per 10 linear feet to provide a uniform treated zone, in soil at critical areas such as along the inside of foundation walls, and around plumbing, bath traps, utility services, and other features that will penetrate the slab.

After completion of grading, make an application by trenching or trenching and rodding around the slab or foundation perimeter. Rodding may be done from the bottom of a shallow trench. When rodding, rod holes must be spaced in a manner that will allow for a continuous chemical treated zone, not to exceed 12 inches, to be deposited along the treated area. Rod holes should not extend below the footing. Apply 4 gallons of solution (see APPLICATION VOLUME) per 10 linear feet, per foot of depth to provide a uniform treated zone. When trenching, the trench along the outside foundation should be about 6 inches in width and 6 inches in depth. Use a low pressure spray (not to exceed 25 PSI at the treatment tool when the valve is open) to treat soil which will be placed in the trench after rodding. Mix the spray solution with soil as it is being placed in the trench. When treating voids in hollow masonry units, use 2 gallons of solution per 10 linear feet of wall. Apply solution so it will reach the footing by injecting into the lower areas of the wall, just above the floor or footing.

When treating foundations deeper than 4 feet, apply the termiticide as the backfill is being replaced, or if the construction contractor fails to notify the applicator to permit this, treat the foundation to a minimum depth of 4 feet after the backfill has been installed. The applicator must trench and rod into the trench or trench along the foundation walls and around pillars and other foundation elements, at the rate prescribed from

grade to a minimum depth of 4 feet. When the top of the footing is exposed, the applicator must treat the soil adjacent to the footing to a depth not to exceed the bottom of the footing. However, in no case should a structure be treated below the footing.

Rodding in trench followed by flooding of trench and treatment of backfill may provide a better opportunity to achieve a continuous chemical treated zone than using soil rodding alone to establish a vertical termiticide treated zone.

CRAWL SPACES: Application must be made by trenching or trenching and rodding downward along the inside and outside of foundation walls, around piers, interior supports in contact with the soil, plumbing, and utility services. Apply 4 gallons of solution (see APPLICATION VOLUME) per 10 linear feet, per foot of depth to provide a uniform treated zone. Rodding may be done from the bottom of a shallow trench to top of the footing or a minimum of 4 feet. When rodding, rod holes must be spaced in a manner that will allow for a continuous chemical treated zone to be deposited along the treated area. Rod holes should not extend below the footing. When trenching, the trench should be about 6 inches wide and 6 inches deep. Use a low pressure spray to treat soil which will be placed in the trench, mixing the spray solution with soil as it is being placed in the trench.

HOLLOW BLOCK FOUNDATIONS OR VOIDS: Hollow block foundations or voids in masonry resting on the footing may be treated to provide a continuous chemical treated zone in the voids at the footing. Apply 2 gallons of solution per 10 linear feet to the lower part of the void so that it reaches the top of the footing or soil.

Treatment of voids in block or rubble foundation walls must be closely examined. Applicators must inspect areas of possible runoff as a precaution against application leakage in the treated areas. Some areas may not be treatable or may require mechanical alteration prior to treatment.

All leaks resulting in the deposition of termiticide in locations other than those prescribed on this label must be cleaned up prior to leaving the application site (refer to Precautionary Statements). Do not allow people or pets to contact or reoccupy the contaminated areas of the structure until the clean up is completed.

RETREATMENT

Retreatment for subterranean termites can only be performed if there is clear evidence of reinfestation or disruption of the treated zone due to construction, excavation, or landscaping and/or evidence of the breakdown of the termiticide treated zone in the soil. These vulnerable or reinfested areas may be retreated in accordance with application techniques described in this product's labeling. The timing and type of these retreatments will vary, depending on factors such as termite pressure, soil types, soil conditions and other factors which may reduce the effectiveness of the treated zone. Retreatment may be made as either a spot or complete treatment.

When a structure is not known to be reinfested and the treated zone is not disturbed, but where the structure was last treated five or more years ago, retreatment may be performed if, in the judgment of the applicator, it is necessary to ensure adequate protection of the structure. In determining the timing of any retreatment, the applicator should consider efficacy and/or degradation data and/or site-specific conditions and previous experience that indicate a vulnerability of the structure to termite attack.

Annual retreatment of the structure is prohibited unless there is clear evidence that reinfestation or treat-

3/16" x 2

1/4" x 2

PREMISE[®] PRO Insecticide

For use by individuals/firms licensed or registered by the state to apply termiticide products. States may have more restrictive requirements regarding qualifications of persons using this product. Consult the structural pest control regulatory agency of your state prior to use of this product.
For prevention of subterranean termites.

Active Ingredient:	
Imidacloprid:1-[(6-Chloro-3-pyridinyl)methyl]-N nitro-2-imidazolidinimine.....	42.8%
Other Ingredients:	57.2%
Total:	100.0%

Contains 4.6 pounds of imidacloprid per gallon, or 526 grams AI/liter. Shake well before using.
EPA Reg. No. 432-1449 EPA Est. No. indicated by 2nd or 3rd digit of the batch number on this page.
(01, 03, 09, 14 or 19) = 3125-MO-1 (66) = 264-MO-02 (65) = 432-TX-1

**STOP - Read the label before use.
KEEP OUT OF REACH OF CHILDREN
CAUTION**

PARA EL USUARIO: Si usted no lee o entiende inglés, no use este producto hasta que le hayan explicado completamente las instrucciones que figuran en la etiqueta. (TO THE USER: If you cannot read or understand English, do not use this product until the label has been fully explained to you.)

FIRST AID	
If Swallowed	<ul style="list-style-type: none"> Call a poison control center or doctor immediately for treatment advice. Have person sip a glass of water if able to swallow. Do not induce vomiting unless told to do so by the poison control center or doctor. Do not give anything by mouth to an unconscious person.
If in Eyes	<ul style="list-style-type: none"> Hold eyelids open and rinse slowly and gently with water for 15-20 minutes. Remove contact lenses, if present, after the first 5 minutes, then continue rinsing eye. Call a poison control center or doctor for treatment advice.
If on Skin or Clothing	<ul style="list-style-type: none"> Take off contaminated clothing. Rinse skin immediately with plenty of soap and water for 15-20 minutes. Call a poison control center or doctor for treatment advice.
HOT LINE NUMBER	
Have the product container or label with you when calling a poison control center or doctor, or going for treatment. You may also contact 1-800-334-7577 for emergency medical treatment.	
NOTE TO PHYSICIAN	
No specific antidote is available. Treat patient symptomatically.	

See attached leaflet for complete Directions for Use and Precautionary Statements.

NET CONTENTS
123 Fl. Oz.
79102976
5973286 070504A



Bayer Environmental Science
A Business Group of Bayer CropScience LP
Bayer Environmental Science
2 T. W. Alexander Drive
Research Triangle Park, NC 27709
www.bayerprocentral.com

5"

4-5/8"

5-1/2"

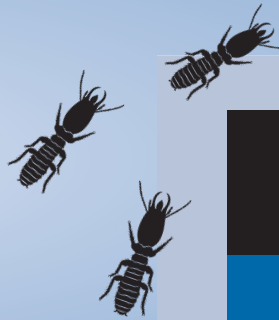

PREMISE® PRO

Insecticide

For use by individuals/firms licensed or registered by the state to apply termiticide products. States may have more restrictive requirements regarding qualifications of persons using this product. Consult the structural pest control regulatory agency of your state prior to use of this product.

For prevention of subterranean termites.

Active Ingredient:

Imidacloprid:1-[(6-Chloro-3-pyridinyl)methyl]-N nitro-2-imidazolidinimine 42.8%

Other Ingredients: 57.2%

Total: 100.0%

Contains 4.6 pounds of imidacloprid per gallon, or 526 grams AI/liter. Shake well before using.

EPA Reg. No. 432-1449 EPA Est. No. indicated by 2nd or 3rd digit of the batch number on this page.

(01, 03, 09, 14 or 19) = 3125-MO-1 (66) = 264-MO-02 (65) = 432-TX-1

**STOP - Read the label before use.
KEEP OUT OF REACH OF CHILDREN
CAUTION**

PARA EL USUARIO: Si usted no lee o entiende inglés, no use este producto hasta que le hayan explicado completamente las instrucciones que figuran en la etiqueta. (TO THE USER: If you cannot read or understand English, do not use this product until the label has been fully explained to you.)

**NET CONTENTS
123 Fl. Oz.
79102976
5973286 070504A**

**BACKED
by BAYER™**

FIRST AID

If Swallowed	<ul style="list-style-type: none">• Call a poison control center or doctor immediately for treatment advice.• Have person sip a glass of water if able to swallow.• Do not induce vomiting unless told to do so by the poison control center or doctor.• Do not give anything by mouth to an unconscious person.
If in Eyes	<ul style="list-style-type: none">• Hold eyelids open and rinse slowly and gently with water for 15-20 minutes. Remove contact lenses, if present, after the first 5 minutes, then continue rinsing eye.• Call a poison control center or doctor for treatment advice.
If on Skin or Clothing	<ul style="list-style-type: none">• Take off contaminated clothing.• Rinse skin immediately with plenty of soap and water for 15-20 minutes.• Call a poison control center or doctor for treatment advice.

HOT LINE NUMBER

Have the product container or label with you when calling a poison control center or doctor, or going for treatment. You may also contact 1-800-334-7577 for emergency medical treatment.

NOTE TO PHYSICIAN

No specific antidote is available. Treat the patient symptomatically.

PRECAUTIONARY STATEMENTS

HAZARDS TO HUMANS AND DOMESTIC ANIMALS

CAUTION

Harmful if swallowed or absorbed through skin. Avoid contact with skin, eyes, or clothing. Wash thoroughly with soap and water after handling. Remove contaminated clothing and wash before reuse. Keep children or pets away from treated area until dry.

When treating adjacent to an existing structure, the applicator must check the area to be treated, and immediately adjacent areas of the structure, for visible and accessible cracks and holes to prevent any leaks or significant exposures to persons occupying the structure. People present or residing in the structure during application must be advised to remove their pets and themselves from the structure if they see any signs of leakage. After application, the applicator is required to check for leaks. All leaks resulting in the deposition of termiticide in locations other than those prescribed on this label must be cleaned up prior to leaving the application site. Do not allow people or pets to contact contaminated areas or to reoccupy contaminated areas of the structure until the clean up is completed.

Personal Protective Equipment

All pesticide handlers (mixers, loaders, and applicators) must wear long-sleeved shirt and long pants, socks, shoes, and chemical – resistant gloves made of waterproof material such as barrier laminate, butyl rubber, nitrile rubber, neoprene rubber, polyethylene, polyvinyl chloride or viton. After the product is diluted in accordance with label directions for use, shirt, pants, socks, shoes must be worn. In addition: all pesticide handlers must wear protective eyewear when working in a non-ventilated space or when applying termiticide by rodding or sub-slab injection.

ENVIRONMENTAL HAZARDS

This product is highly toxic to aquatic invertebrates. Do not apply directly to water, to areas where surface water is present or to intertidal areas below the mean high water mark. Do not contaminate water when disposing of equipment washwaters. Apply this product only as specified on this label.

Extreme care must be taken to avoid runoff. Apply only to soil or other fill substrate that will accept the solution at the specified rate. Do not treat soil that is water-saturated or frozen or in any conditions where runoff or movement from the treatment area (site) is likely to occur.

DIRECTIONS FOR USE

It is a violation of Federal law to use this product in a manner inconsistent with its labeling.

Structures that contain wells or cisterns within the foundation of the structure can only be treated using the treated backfill method described in the treatment around wells and cisterns section of this label. Consult state and local specifications for recommended distances of wells from treated area, or if such regulations do not exist, refer to Federal Housing Administration Specifications (H.U.D.) for guidance.

Do not formulate this product into other end-use products.

MIXING: Refer to Mixing Table for proper amount of Premise® Pro Insecticide to be used.

Mix the termiticide use dilution in the following manner. Fill tank 1/4 to 1/3 full. If using large sprayer, start pump to begin bypass agitation and place end of treating tool in tank to allow circulation through hose. Add appropriate amount of Premise Pro Insecticide. Add remaining amount of water. Let pump run and allow recirculation through the hose for 2 to 3 minutes.

MIXING TABLE FOR PREMISE PRO INSECTICIDE			
GALLONS WATER		0.05%	0.10%
50	PLUS	6.3 fl.oz.	12.5 fl.oz.
100		12.5 fl.oz.	25 fl.oz.
200		25 fl.oz.	50 fl.oz.
1,000		123 fl.oz.	246 fl.oz.
CONVERSION KEY: 128 fl oz = 1 gal, 16 fl oz = 1 pint, 8 pints = 1 gal, 1 fl oz = 29.5 ml			

APPLICATION VOLUME

It is recommended that application volumes described in the Premise Pro Insecticide "DIRECTIONS FOR USE" be used whenever possible. However, where soil conditions will not accept application of 4 gallons of Premise Pro Insecticide per 10 linear feet, twice the Premise Pro Insecticide concentration may be applied in 2 gallons of solution per 10 linear feet. For example, if 0.05% is the correct use rate to be applied in 4 gallons of water, then 2 gallons of 0.1% dilution may be used per 10 linear feet to deliver an equivalent amount of Premise Pro Insecticide per unit of soil.

CONTROL - GENERAL

Treatment standards for subterranean termite control may vary due to regulations, treatment procedures, soil types, construction practices and other factors. The purpose of chemical soil treatment for termite control is to establish a continuous chemical treated zone (horizontal and/or vertical as needed) between the wood and other cellulose material in the structure and the termite colonies in the soil. Follow all federal, state, and local regulations and treatment standards for protection of a structure from termites. In some instances where an aerial or above ground colony is established, supplemental treatments to control the termites, landscape modifications, and/or structural repairs may be needed to deprive termites of a moisture source. Use a 0.05% to 0.1% dilution based on local recommendations. Generally a 0.05% dilution is used for typical control situations. Where severe or persistent infestations occur a 0.1% dilution may be used.

PRE-CONSTRUCTION TREATMENT

Do not apply at a lower dosage and/or concentration than specified on this label for applications prior to installation of the finished grade. Prior to each application, applicators must notify the general contractor, construction superintendent, or similar responsible party, of the intended termiticide application and intended sites of application and instruct the responsible person to notify construction workers and other individuals to leave the area to be treated during application and until the termiticide is absorbed into the soil.

CONCRETE SLAB-ON-GROUND OR BASEMENTS: Apply an overall treatment to the entire surface of soil or other substrate to be covered by the slab including areas to be under carports, porches, basement floor and entrance platforms. Apply at the rate of 1 gallon of solution to accurately and uniformly cover 10 square feet. If fill under slab is gravel or other coarse aggregate, apply at the rate of 1.5 gallons or sufficient volume of solution to accurately and uniformly cover 10 square feet. In addition, apply 4 gallons of solution (see APPLICATION VOLUME) per 10 linear feet to provide a uniform treated zone, in soil at critical areas such as along the inside of foundation walls, and around plumbing, bath traps, utility services, and other features that will penetrate the slab.

After completion of grading, make an application by trenching or trenching and rodding around the slab or foundation perimeter. Rodding may be done from the bottom of a shallow trench. When rodding, rod holes must be spaced in a manner that will allow for a continuous chemical treated zone, not to exceed 12 inches, to be deposited along the treated area. Rod holes should not extend below the footing. Apply 4 gallons of solution (see APPLICATION VOLUME) per 10 linear feet, per foot of depth to provide a uniform treated zone. When trenching, the trench along the outside foundation should be about 6 inches in width and 6 inches in depth. Use a low pressure spray (not to exceed 25 PSI at the treatment tool when the valve is open) to treat soil which will be placed in the trench after rodding. Mix the spray solution with soil as it is being placed in the trench. When treating voids in hollow masonry units, use 2 gallons of solution per 10 linear feet of wall. Apply solution so it will reach the footing by injecting into the lower areas of the wall, just above the floor or footing.

When treating foundations deeper than 4 feet, apply the termiticide as the backfill is being replaced, or if the construction contractor fails to notify the applicator to permit this, treat the foundation to a minimum depth of 4 feet after the backfill has been installed. The applicator must trench and rod into the trench or trench along the foundation walls and around pillars and other foundation elements, at the rate prescribed from

grade to a minimum depth of 4 feet. When the top of the footing is exposed, the applicator must treat the soil adjacent to the footing to a depth not to exceed the bottom of the footing. However, in no case should a structure be treated below the footing.

Rodding in trench followed by flooding of trench and treatment of backfill may provide a better opportunity to achieve a continuous chemical treated zone than using soil rodding alone to establish a vertical termiticide treated zone.

CRAWL SPACES: Application must be made by trenching or trenching and rodding downward along the inside and outside of foundation walls, around piers, interior supports in contact with the soil, plumbing, and utility services. Apply 4 gallons of solution (see APPLICATION VOLUME) per 10 linear feet, per foot of depth to provide a uniform treated zone. Rodding may be done from the bottom of a shallow trench to top of the footing or a minimum of 4 feet. When rodding, rod holes must be spaced in a manner that will allow for a continuous chemical treated zone to be deposited along the treated area. Rod holes should not extend below the footing. When trenching, the trench should be about 6 inches wide and 6 inches deep. Use a low pressure spray to treat soil which will be placed in the trench, mixing the spray solution with soil as it is being placed in the trench.

HOLLOW BLOCK FOUNDATIONS OR VOIDS: Hollow block foundations or voids in masonry resting on the footing may be treated to provide a continuous chemical treated zone in the voids at the footing. Apply 2 gallons of solution per 10 linear feet to the lower part of the void so that it reaches the top of the footing or soil.

Treatment of voids in block or rubble foundation walls must be closely examined. Applicators must inspect areas of possible runoff as a precaution against application leakage in the treated areas. Some areas may not be treatable or may require mechanical alteration prior to treatment.

All leaks resulting in the deposition of termiticide in locations other than those prescribed on this label must be cleaned up prior to leaving the application site (refer to Precautionary Statements). Do not allow people or pets to contact or reoccupy the contaminated areas of the structure until the clean up is completed.

RETREATMENT

Retreatment for subterranean termites can only be performed if there is clear evidence of reinfestation or disruption of the treated zone due to construction, excavation, or landscaping and/or evidence of the breakdown of the termiticide treated zone in the soil. These vulnerable or reinfested areas may be retreated in accordance with application techniques described in this product's labeling. The timing and type of these retreatments will vary, depending on factors such as termite pressure, soil types, soil conditions and other factors which may reduce the effectiveness of the treated zone. Retreatment may be made as either a spot or complete treatment.

When a structure is not known to be reinfested and the treated zone is not disturbed, but where the structure was last treated five or more years ago, retreatment may be performed if, in the judgment of the applicator, it is necessary to ensure adequate protection of the structure. In determining the timing of any retreatment, the applicator should consider efficacy and/or degradation data and/or site-specific conditions and previous experience that indicate a vulnerability of the structure to termite attack.

Annual retreatment of the structure is prohibited unless there is clear evidence that reinfestation or treat-

ed zone disruption has occurred.

When another registered termite control product/system is used as the primary treatment for prevention or control of subterranean termites and is applied to all label-specified areas, PREMISE may be applied as a spot application in a secondary treatment to critical areas of the structure including plumbing and utility entry sites, bath traps, expansion joints, foundation cracks, the outside foundation wall and areas of known or suspected activity at either a pre-construction or post-construction timing. These secondary treatments must be made applied in amounts and concentration in accordance with label directions relevant to the treatment area(s) to receive the secondary treatment.

GENERAL PRECAUTIONS FOR APPLICATIONS

After treatment, plug and fill all holes drilled in concrete slab areas of the building with a suitable sealant.

Do not apply solution until location of heat pipes, ducts, water and sewer lines and electrical conduits are known and identified. Caution must be taken to avoid puncturing and injection into these structural elements.

Do not plant for the purpose of consumption, edible plants into the treated areas of soil.

Avoid contamination of public and private water supplies. Use anti-backflow equipment or an air gap on filling hoses.

Consult State, Federal, or local authorities for information regarding the approved treatment practices for areas in close proximity to potable water supplies.

Do not plant for the purpose of consumption, edible plants into the treated areas of soil.

Avoid contamination of public and private water supplies. Use anti-backflow equipment or an air gap on filling hoses.

Consult State, Federal, or local authorities for information regarding the approved treatment practices for areas in close proximity to potable water supplies.

STORAGE AND DISPOSAL

Do not contaminate water, food, or feed by storage or disposal.

Pesticide Storage: Store in a cool, dry place and in such a manner as to prevent cross contamination with other pesticides, fertilizers, food, and feed. Store in original container and out of the reach of children, preferably in a locked storage area. Handle and open container in a manner as to prevent spillage. If the container is leaking, invert to prevent leakage. If container is leaking or material spilled for any reason or cause, carefully dam up spilled material to prevent runoff. Refer to Precautionary Statements on label for hazards associated with the handling of this material. Do not walk through spilled material. Absorb spilled material with absorbing type compounds and dispose of as directed for pesticide below. In spill or leak incidents, keep unauthorized people away. You may contact the Bayer Environmental Science Emergency Response Team for decontamination procedures or any other assistance that may be necessary. The Bayer Environmental Science Emergency Response Telephone No. is 1-800-334-7577, or contact Chemtrec at 800-424-9300.

Pesticide Disposal: Wastes resulting from the use of this product may be disposed of on site (in the treat-

STORAGE AND DISPOSAL (continued)

ment area) or at an approved waste disposal facility.

Container Disposal: Triple rinse (or equivalent). Then offer for recycling or reconditioning, or puncture and dispose of in a sanitary landfill or by incineration, or, if allowed by State and local authorities, by burning. If burned, stay out of smoke.

IMPORTANT: READ BEFORE USE

Read the entire Directions for Use, Conditions, Disclaimer of Warranties and Limitations of liability before using this product. If terms are not acceptable, return the unopened product container at once.

By using this product, user or buyer accepts the following Conditions, Disclaimer of Warranties and Limitations of Liability.

CONDITIONS: The directions for use of this product are believed to be adequate and must be followed carefully. However, it is impossible to eliminate all risks associated with the use of this product. Crop injury, ineffectiveness or other unintended consequences may result because of such factors as weather conditions, presence of other materials, or the manner of use or application, all of which are beyond the control of Bayer CropScience LP. All such risks shall be assumed by the user or buyer.

DISCLAIMER OF WARRANTIES: TO THE EXTENT CONSISTENT WITH APPLICABLE LAW, BAYER CROPSCIENCE LP MAKES NO OTHER WARRANTIES, EXPRESS OR IMPLIED, OF MERCHANTABILITY OR OF FITNESS FOR A PARTICULAR PURPOSE OR OTHERWISE, THAT EXTEND BEYOND THE STATEMENTS MADE ON THIS LABEL. No agent of Bayer CropScience LP is authorized to make any warranties beyond those contained herein or to modify the warranties contained herein. TO THE EXTENT CONSISTENT WITH APPLICABLE LAW, BAYER CROPSCIENCE LP DISCLAIMS ANY LIABILITY WHATSOEVER FOR SPECIAL, INCIDENTAL OR CONSEQUENTIAL DAMAGES RESULTING FROM THE USE OR HANDLING OF THIS PRODUCT.

LIMITATIONS OF LIABILITY: TO THE EXTENT CONSISTENT WITH APPLICABLE LAW, THE EXCLUSIVE REMEDY OF THE USER OR BUYER FOR ANY AND ALL LOSSES, INJURIES OR DAMAGES RESULTING FROM THE USE OR HANDLING OF THIS PRODUCT, WHETHER IN CONTRACT, WARRANTY, TORT, NEGLIGENCE, STRICT LIABILITY OR OTHERWISE, SHALL NOT EXCEED THE PURCHASE PRICE PAID, OR AT BAYER CROPSCIENCE LP'S ELECTION, THE REPLACEMENT OF PRODUCT.

Premise Pro Insecticide is specially formulated and sold by Bayer Environmental Science USA LP for the control of insects according to the directions on this label. Bayer is the owner of United States patent rights to the active ingredient imidacloprid, formulations containing the active ingredient and methods of use, particularly U.S. Patent No. 4,742,060, 6,323,224 B1. The purchase price of Premise Pro Insecticide includes a royalty whereby the purchaser acquires a prepaid license under which purchase agrees to employ the purchased quantity of Premise Pro Insecticide only for the above-specified uses under Bayer's United States patent rights and to provide notice of the terms and conditions of this license to any subsequent purchaser.

Uses of Premise Pro Insecticide other than those specified on this label are not licensed through the purchase of this product and the use of this product for other purposes may violate this license and patent rights of Bayer.

©2007 Bayer CropScience LP

Premise is a registered trademark of Bayer.

Backed By Bayer is a trademark of Bayer.



Bayer Environmental Science

A Business Group of Bayer CropScience LP

Bayer Environmental Science

2 T. W. Alexander Drive

Research Triangle Park, NC 27709

www.bayerprocentral.com

PREMISE[®] PRO Insecticide

For use by individuals/firms licensed or registered by the state to apply termiticide products. States may have more restrictive requirements regarding qualifications of persons using this product. Consult the structural pest control regulatory agency of your state prior to use of this product.

For prevention of subterranean termites.

Active Ingredient:

Imidacloprid:1-[(6-Chloro-3-pyridinyl)methyl]-N nitro-2-imidazolidinimine 42.8%

Other Ingredients: 57.2%

Total: 100.0%

Contains 4.6 pounds of imidacloprid per gallon, or 526 grams AI/liter. Shake well before using.

EPA Reg. No. 432-1449

EPA Est. No. indicated by 2nd or 3rd digit of the batch number on this page.

(01, 03, 09, 14 or 19) = 3125-MO-1 (66) = 264-MO-02 (65) = 432-TX-1

**STOP - Read the label before use.
KEEP OUT OF REACH OF CHILDREN
CAUTION**

PARA EL USUARIO: Si usted no lee o entiende inglés, no use este producto hasta que le hayan explicado completamente las instrucciones que figuran en la etiqueta. (TO THE USER: If you cannot read or understand English, do not use this product until the label has been fully explained to you.)

FIRST AID	
If Swallowed	<ul style="list-style-type: none"> • Call a poison control center or doctor immediately for treatment advice. • Have person sip a glass of water if able to swallow. • Do not induce vomiting unless told to do so by the poison control center or doctor. • Do not give anything by mouth to an unconscious person.
If in Eyes	<ul style="list-style-type: none"> • Hold eyelids open and rinse slowly and gently with water for 15-20 minutes. • Remove contact lenses, if present, after the first 5 minutes, then continue rinsing eye. • Call a poison control center or doctor for treatment advice.
If on Skin or Clothing	<ul style="list-style-type: none"> • Take off contaminated clothing. • Rinse skin immediately with plenty of soap and water for 15-20 minutes. • Call a poison control center or doctor for treatment advice.
HOT LINE NUMBER	
Have the product container or label with you when calling a poison control center or doctor, or going for treatment. You may also contact 1-800-334-7577 for emergency medical treatment.	
NOTE TO PHYSICIAN	
No specific antidote is available. Treat patient symptomatically.	

See attached leaflet for complete Directions for Use and Precautionary Statements.

NET CONTENTS

123 Fl. Oz.

79102976

5973286 070504A



Bayer Environmental Science

A Business Group of Bayer CropScience LP

Bayer Environmental Science

2 T. W. Alexander Drive

Research Triangle Park, NC 27709

www.bayerprocentral.com